

BUILDING CURRENCY IN EDUCATION PATHWAYS TO ADDRESS THE TEACHER SHORTAGE

Education Systems Center
Golden Apple Foundation

@EdSystemsNIU

#IL60by25

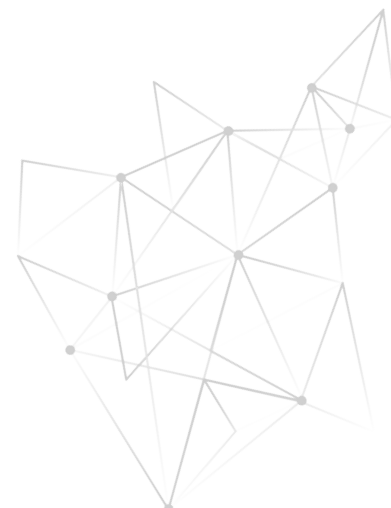



AGENDA

- Introduction of Panelists
- Background: Scaling Education Pathways in Illinois
- Golden Apple Scholars
- Q&A



THE ILLINOIS 60 BY 25 NETWORK CONFERENCE PRESENTS



Plenary

Building Currency in Education Pathways to Address the Teacher Shortage

Thursday, February 25 | 12:00 – 1:00pm



Pam Witmer
Chief of Staff,
Golden Apple Foundation



Alan Mather
President,
Golden Apple Foundation



Juan Jose Gonzalez
Pathways Director,
Education Systems Center at NIU

BACKGROUND: SCALING EDUCATION PATHWAYS IN ILLINOIS

@EdSystemsNIU

#IL60by25



STATE PATHWAYS FRAMEWORK

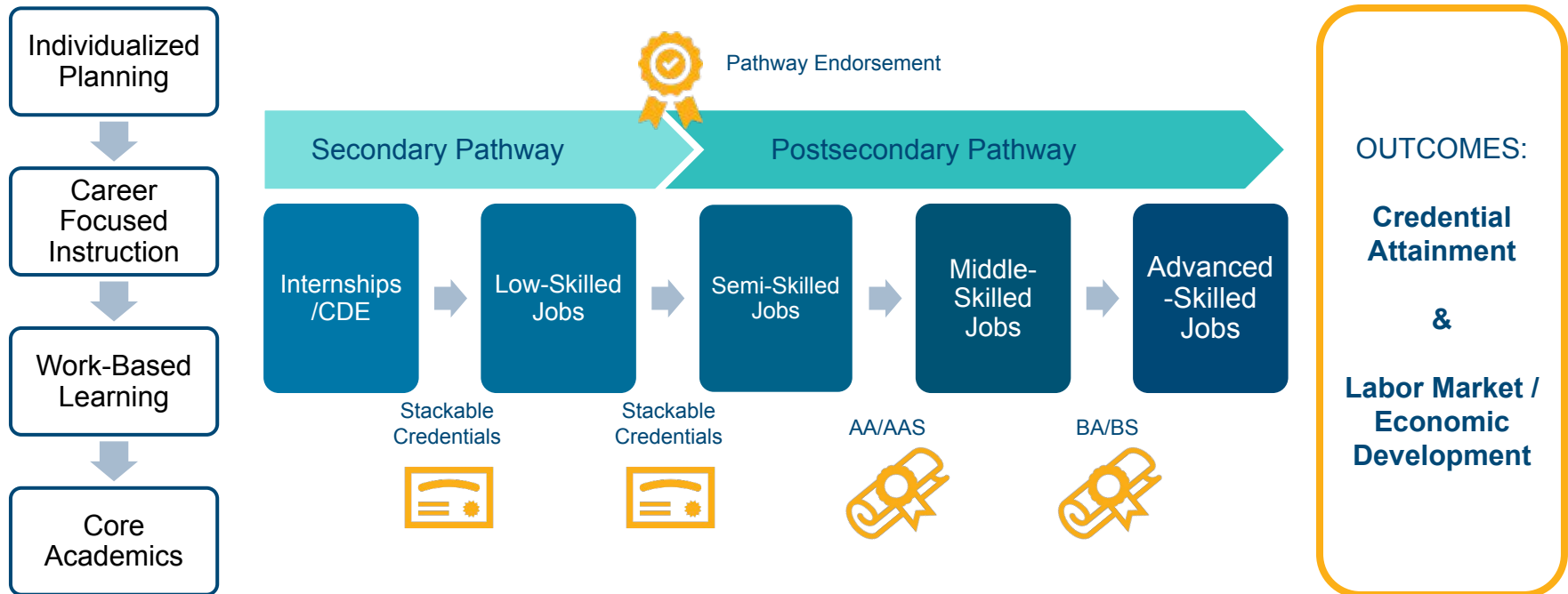

PATHWAYS ENDORSEMENT ON DIPLOMA

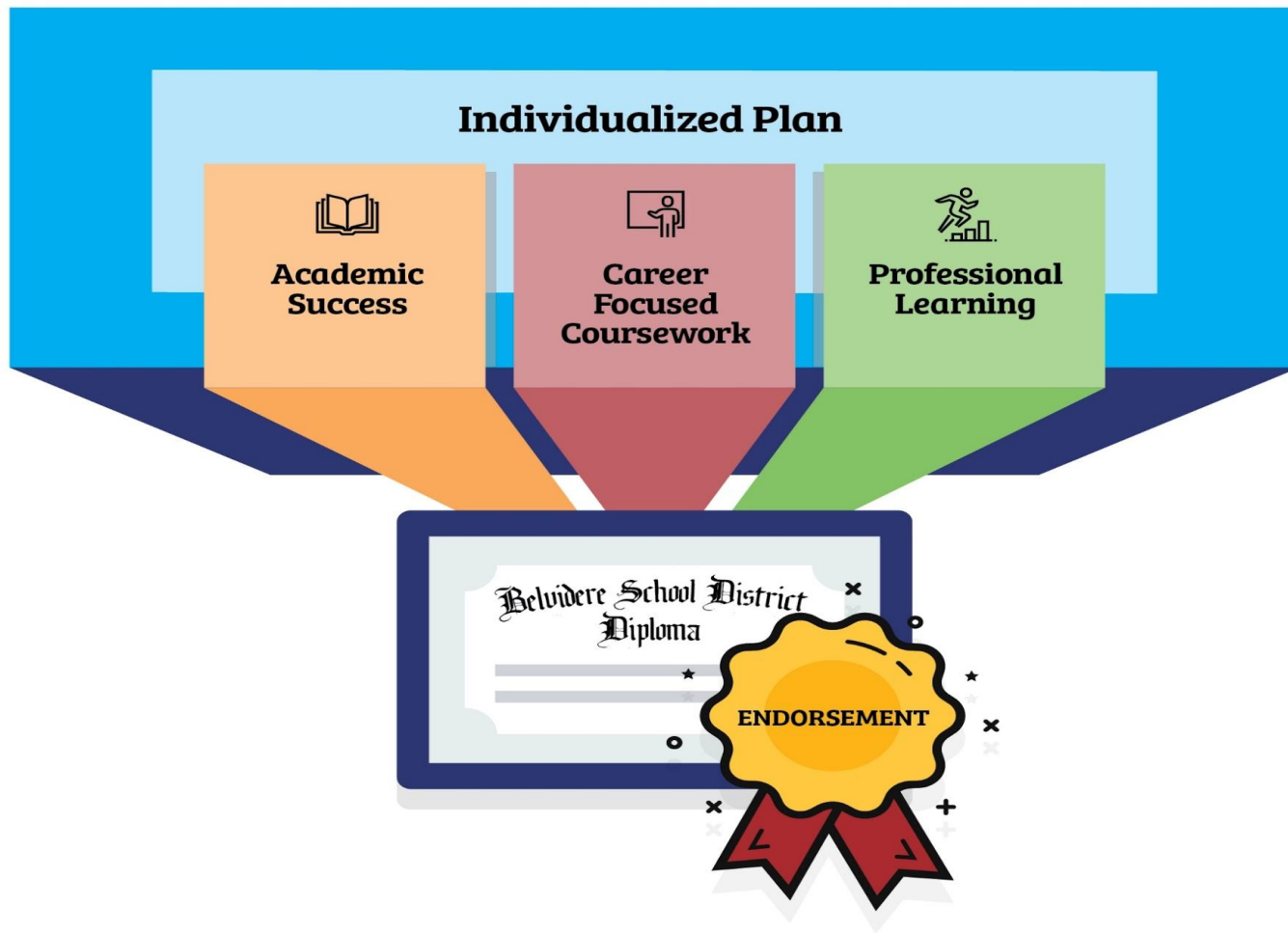

ENDORSEMENT AREAS

 **FINANCE &
BUSINESS SERVICES**

**HEALTH SCIENCES
& TECHNOLOGY**

 **AGRICULTURE
FOOD & NATURAL
RESOURCES**

**INFORMATION
TECHNOLOGY**

**MANUFACTURING,
ENGINEERING,
TECHNOLOGY & TRADES**

**HUMAN & PUBLIC
SERVICES**

**ARTS &
COMMUNICATIONS**

RECOMMENDED TECHNICAL AND EMPLOYABILITY COMPETENCIES

Postsecondary & Workforce Readiness Act

Statewide Public-Private Steering Committees for
College and Career Pathway Endorsements
Recommended Technical and Essential Employability Competencies

July 2018



MANUFACTURING, ENGINEERING, TECHNOLOGY & TRADES

TOP 10 TECHNICAL COMPETENCY STATEMENTS FOR ADVANCED MANUFACTURING & ENGINEERING

Equipment Safety	Students can use their understanding of equipment usage, practices, and procedures to maintain a healthy, safe, and secure work environment.
Manufacturing Environment	Students can use their understanding of workstations, tools, and equipment operations to safely navigate a manufacturing environment.
Personal Health & Safety	Students can use their understanding of personal safety and environmental regulations to comply with local, federal, and company health/safety demands.
Spatial Reasoning	Students can use their understanding of objects in relation to one another to understand three-dimensional imaging.
Process, Design, & Development	Students can use their understanding of technical drawings and schematics to complete the design and development process.
Installation	Students can use their understanding of tools to assemble and disassemble simple tools.
Customer Focus	Students can use their understanding of communication and project management to understand client needs and complete project accordingly.
Quality Assurance & Continuous Improvement	Students can use their understanding of product and process to meet quality systems requirements as defined by customer specifications.
Digital Manufacturing	Students can use their understanding of digital manufacturing tools and computer-based programs to complete the design and develop implementation process.
Supply Chain Logistics	Students can use their understanding of materials, suppliers, and internal systems to plan and monitor movement and storage of materials and products.



RECOMMENDED TECHNICAL AND EMPLOYABILITY COMPETENCIES

Postsecondary & Workforce Readiness Act

Statewide Public-Private Steering Committees for
College and Career Pathway Endorsements

Recommended Technical and Essential Employability Competencies

July 2018



TOP 10 CROSS-SECTOR ESSENTIAL EMPLOYABILITY COMPETENCY STATEMENTS COLLEGE & CAREER PATHWAY ENDORSEMENTS

Teamwork & Conflict Resolution

Students can use their understanding of working cooperatively with others to complete work assignments and achieve mutual goals.

Communication

Verbal: Students can use their understanding of English grammar and public speaking skills to convey an idea, express information, and be understood by others.

Written: Students can use their understanding of standard business English to ensure that written work is clear, direct, courteous, and grammatically correct.

Digital: Students can use their understanding of email, keyboarding, word processing, and digital media to convey work that is clear, direct, courteous, and grammatically correct.

Problem Solving

Students can use their critical thinking skills to generate and evaluate solutions as they relate to the needs of the team, customer, and company.

Decision Making

Students can use their understanding of problem solving to implement and communicate solutions.

Critical Thinking

Students can use their understanding of logic and reasoning to analyze and address problems.

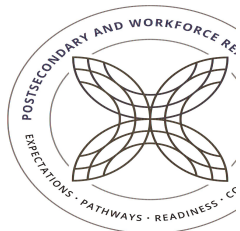

College and Career Pathway Endorsement Framework

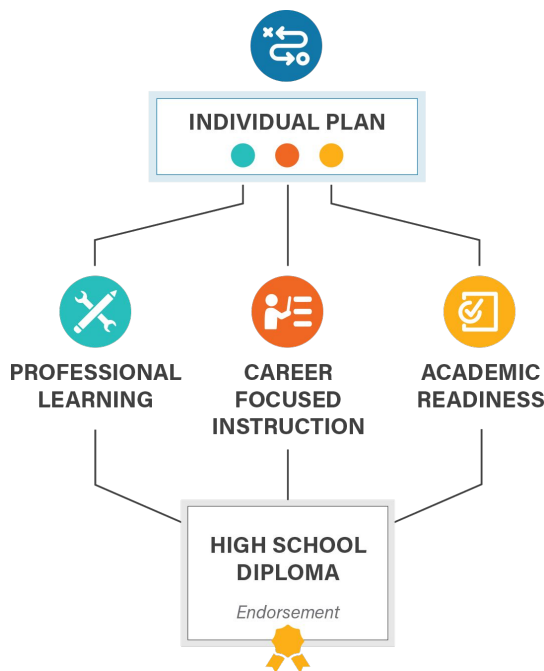

INDIVIDUAL PLAN

Each student completing an endorsement must have an individualized plan, which includes college planning linked to early understanding of career goals, financial aid, resume, and personal statement.

PROFESSIONAL LEARNING

Awareness, exploration, and preparation activities that provide opportunities for students to interact with adults in their workplace

9th	10th	11th	12th
At least 2 career exploration activities or 1 intensive experience		60 cumulative hours of paid or credit supervised career development experience with a professional skills assessment	
At least 2 team-based challenges with adult mentoring			

Through these experiences, a student gains essential employability and technical competencies in their identified sector.

CAREER-FOCUSED INSTRUCTIONAL SEQUENCE

Two years of secondary coursework, or equivalent competencies, that articulate to a postsecondary credential with labor market value. Must include at least 6 hours of early college credit.

9th	10th	11th	12th
Orientation / Introduction			
		Skill Development	
			Capstone / Adv. Courses

ACADEMIC READINESS

Ready for non-remedial coursework in reading and math by high school graduation through criteria defined by district and local community college

BENEFITS OF CCPE

Course Sequences

- CTE Course sequence and Programs of Study
 - Potential Focus on Industry Credential Attainment
- 
- Not necessarily restricted to CTE Courses,
 - Add “Career-Focused” Early College Courses

Work-Based Learning

- Job Shadows, Site visits
 - Internship Placements / SAE
- 
- 3 Distinct Work-Based Learning activities with specific numeric goals for each

College Readiness

- Transition to postsecondary institutions an afterthought
- 
- Must create plan for students to enter postsecondary institutions with non-remedial coursework

SCALING EDUCATION PATHWAYS IN ILLINOIS

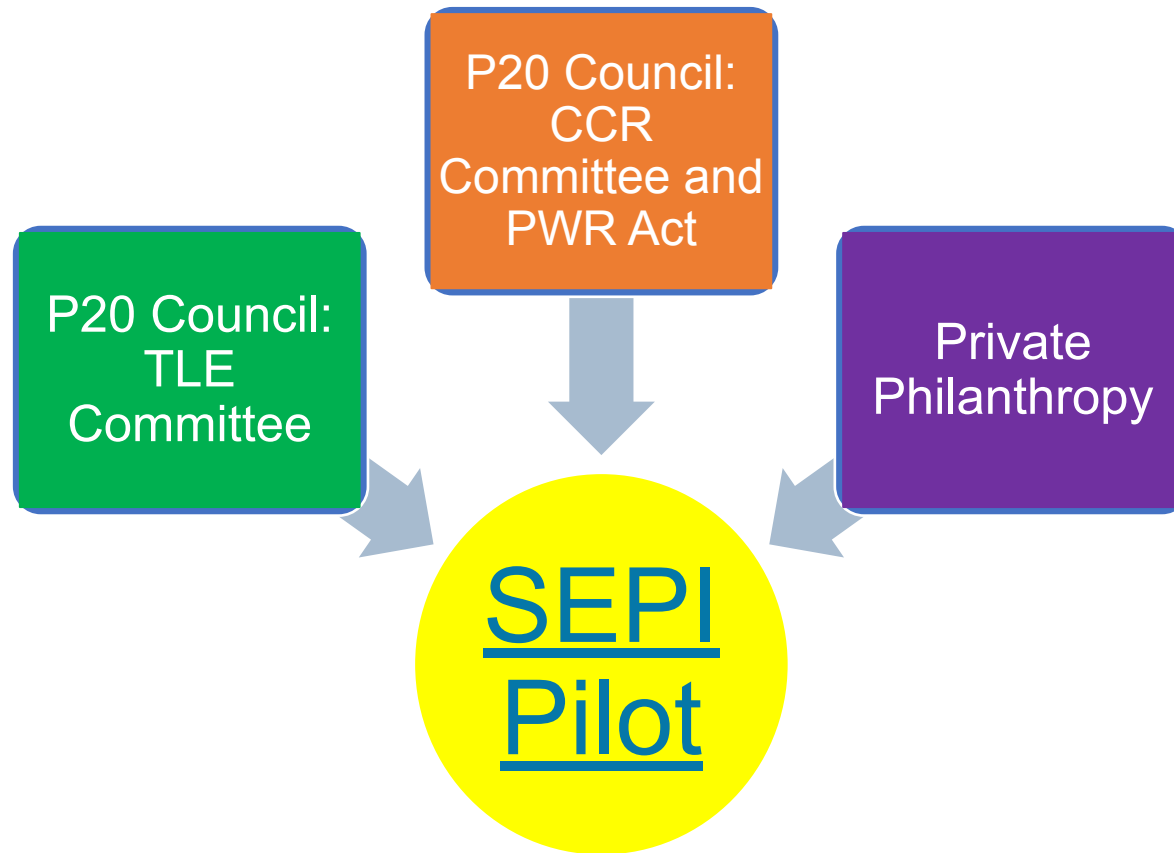

Addresses teacher shortage by funding community collaborations that will build education pathway systems that begin in high school and continue on through to initial teacher placement

BEYOND CCPE: FULL PATHWAY ACTIVITIES

In addition to Implementing an Education College and Career Pathway Endorsement system for students: SEPI collaboratives must.

- **Transition** students to Postsecondary institution or Program with College of Education
- Provide **placement and initial career supports** for students seeking the education pathway **upon completion of their post-secondary degrees**;
- **Promote the educator profession** and include strategies to ensure equity and the utilization of data

SEPI SCALE AND BREADTH

EdSystems supports 15 collaboratives representing 16 school districts, and 25 high schools

Support includes best practices, convening Communities of Practice, and guiding participants through the College and Career Pathway Endorsement process.

ISBE has complemented SEPI model and is funding enhanced CTE Education Programs whose students parallel some of the requirement of the CCPE

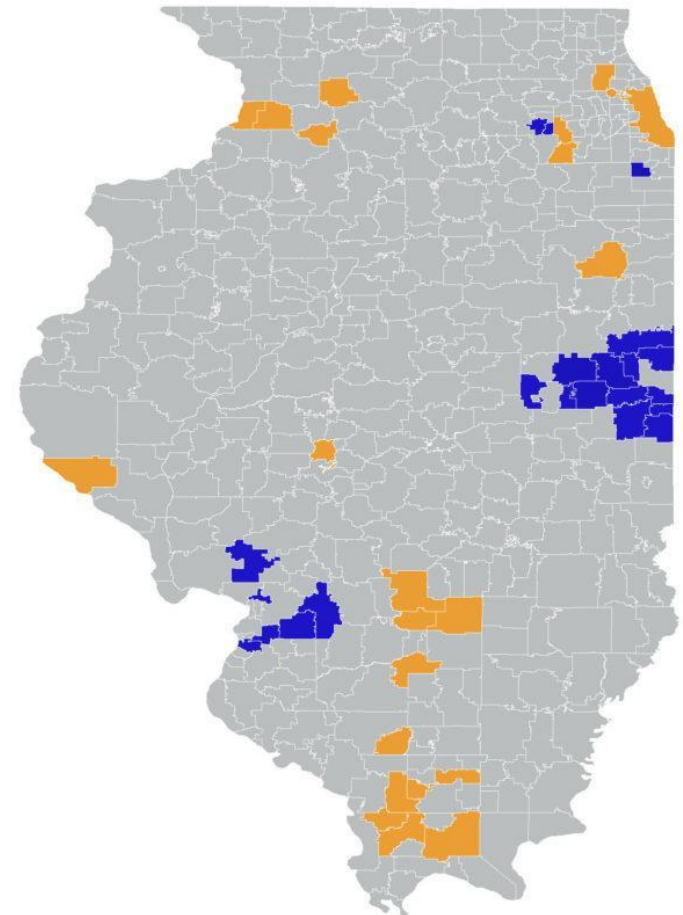

School Districts by SEPI Round

SEPI Round
Round 1
Round 2

Map created by: Education Systems Center at NIU

Data sources: Illinois State Board of Education (ISBE);
Scaling Education Pathways in Illinois (SEPI)

CREATING CURRENCY FOR CCPE EDUCATION

- [NIU's College of Education and EdSystems announced](#) new incentives for Illinois students graduating with CCPE in Education in February 2021. Starting immediately, admitted students with the endorsement are automatically advanced as finalists to receive select scholarships and to participate in the college's innovative Educate and Engage program.



NORTHERN ILLINOIS UNIVERSITY

College of Education

- Additionally, HB2170, also known as the Education Omnibus bill, includes an update to the Illinois' Minority Teachers of Illinois Scholarship to offer funding to students graduating with any of the pathway endorsements (Article 120). *YET TO BE SIGNED.*
- In December 2020, [EdSystems announced a similar partnership with Golden Apple Scholars of Illinois](#), which is automatically advancing any applicants who have earned or are on track to earn the CCPE to the final stage of the application process.



The Golden Apple Foundation

Expanding Illinois' pipeline of highly effective, diverse educators by inspiring, developing, and supporting teacher and school leader excellence

goldenapple.org

February 25, 2021

Golden Apple's vision is one in which every classroom has a **great teacher** and to realize this, we are committed to making a material difference in resolving the teacher shortage.



Golden Apple Teacher Preparation Programs

Golden Apple Recruits Aspiring Educators to Return to Teach in their Communities

Golden Apple Scholars



- Launched in 1989
- For undergrad students

Statewide undergraduate teacher preparation program focused on PreK-12 schools-of-need, in partnership with higher education

Entry points

High school seniors who are matriculating to Illinois higher education institutions, or college freshmen or sophomores



Golden Apple Accelerators



- Launched in 2020
- For career changers

15-month residency and PreK-12 post-bacc licensure program, in partnership with higher education, to prepare teachers for targeted partner school districts in rural Illinois

Entry points

Seniors attending Illinois universities who are not on a teaching pathway, and career-changers who hold bachelor's degrees



The Golden Apple Scholars Program

An Undergraduate Teacher
Preparation Program Focused
on Schools-of-Need

goldenapple.org

Golden Apple Recruits Students to Teach in Schools-of-Need in Their Own Communities

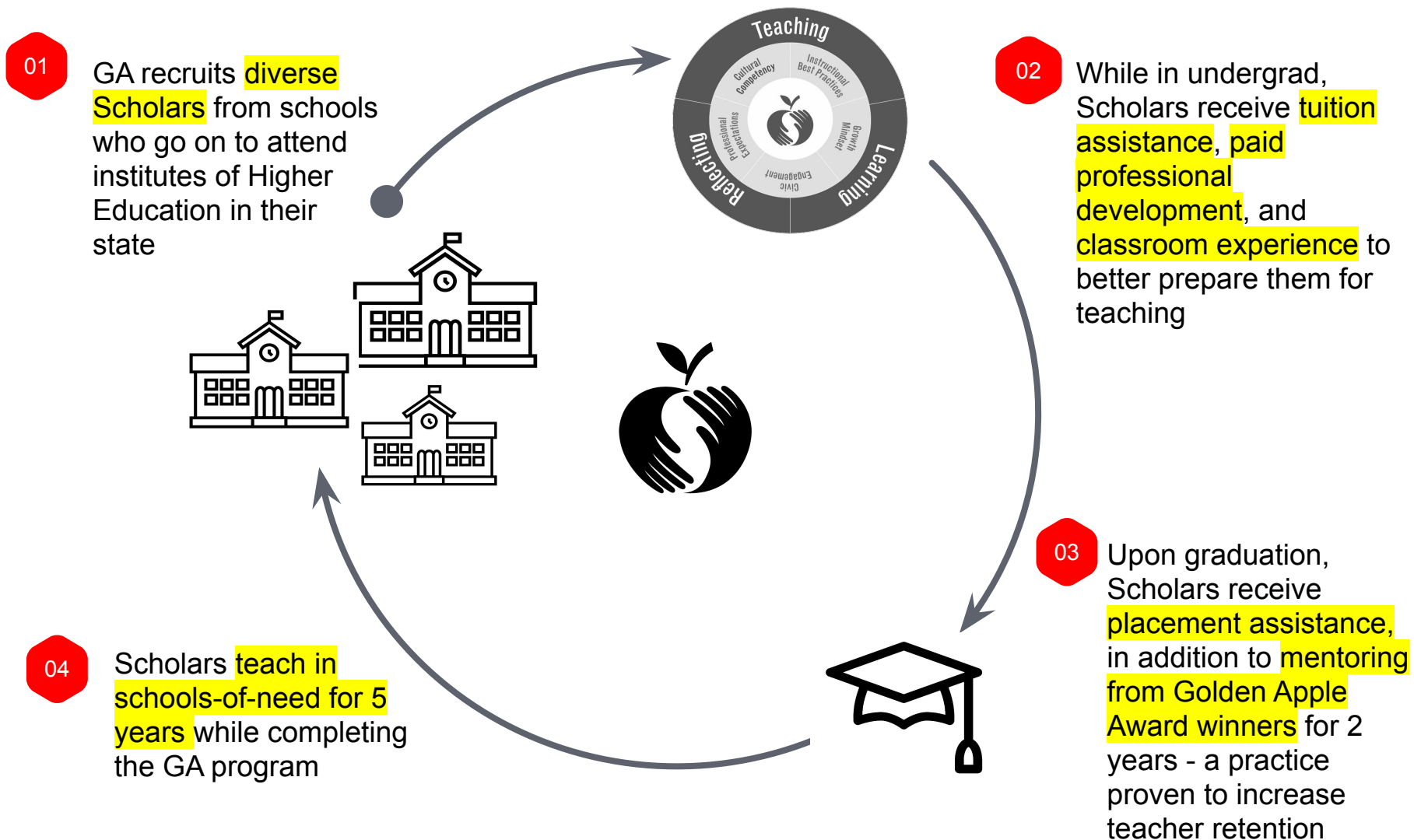

The Golden Apple Scholar Journey

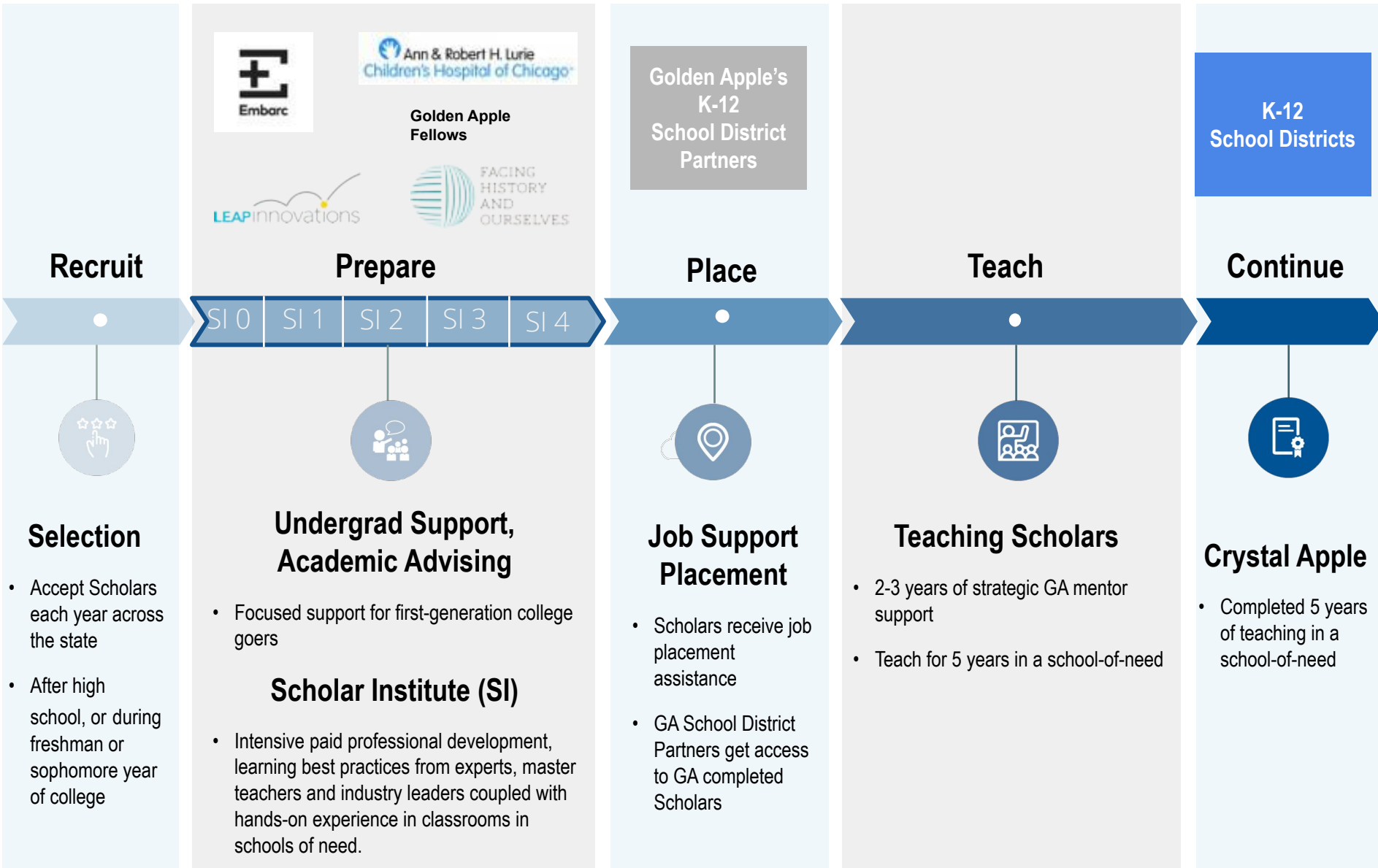



Golden Apple Scholars Program - Benefits for Scholars

goldenapple.org

Scholars Program Benefits

Scholars receive:

- Extensive **classroom teaching experience** & additional **professional development** through summer Scholar Institutes
- **Academic and social-emotional support** while in undergrad
- **Job placement** assistance
- **Mentoring** from our award-winning teaching faculty through first two years of teaching



Scholars Program Benefits

Up to \$23,000

in tuition assistance & stipends

FIRST 2 YEARS
\$2,500

LAST 2 YEARS
\$5,000

SCHOLAR INSTITUTES
\$2,000 STIPEND



Golden Apple Scholars Program Results

goldenapple.org



Golden Apple's Results Exceed National Benchmarks

RECRUITING

High potential and diverse students into the profession

53% of Scholars throughout the history of the program are **Scholars of color**

Nationally, ~20% of public school educators are **teachers of color**

PREPARING

Scholars with the skill set and experience to impact 21st Century learners on Day One

82% of Scholars made the **Dean's List** in 2020

The national 6-year graduation rate for **first-generation** college students is **11%**

PLACING

Scholars in schools-of-need - where they're needed most

82% of Scholars for the last 3 years of Scholar graduates **earned college degrees within six years**

MENTORING

Scholars during the early years of teaching

82% of Scholars **remain full-time teachers beyond five years**

Nationally, **44%** of new teachers **leave** within the first 5 years of teaching

RETAINING

Scholars for five or more years of teaching

Golden Apple Scholars reflect the students they serve.

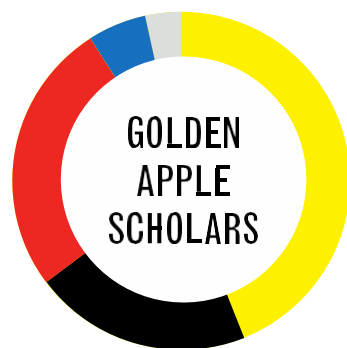
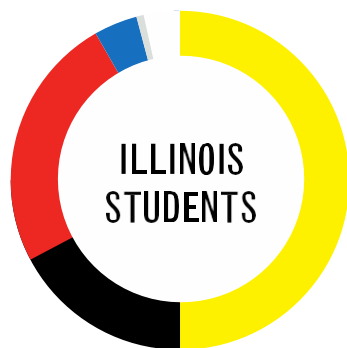

Race breakdown of Illinois students & Golden Apple Scholars

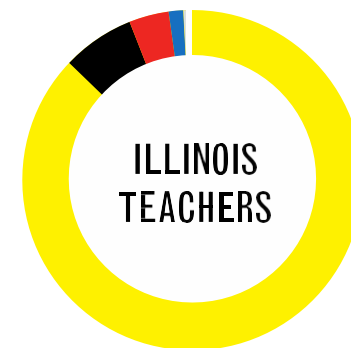

Compare this to Illinois teachers overall

■ White
 ■ Black
 ■ Hispanic
 ■ Asian/Pacific Islander
 ■ Native American
 ■ Two or more races
 Unknown

Over the last ten years, the percentage of students of color in Illinois increased from 46 percent to 52 percent while the percentage of teachers of color remained static at around 18 percent. *Source: ISBE, "2020 Supply and Demand Report" (2020)*

2020 Golden Apple Scholars Class

2020 Scholars Class

- Received nearly **2,000 applications**
- Selected **300 Scholars**

Scholars obtain education degrees from 48 higher education institutions in Illinois

Pursuing licenses in **high-needs areas** like **STEM, Special Education, Bilingual Education**



Over 800 undergraduate Scholars attended our **Scholar Institutes** in **summer 2020**

Currently have over **600 Scholars** in their first 5 years of teaching in schools across Illinois

Placed in all 102 counties in the state of Illinois in

- Elementary
- Middle Grades
- Secondary



Golden Apple & SEPI Partnership

goldenapple.org

Golden Apple Scholars & SEPI Partnership: Student Eligibility

Golden Apple recognizes that students earning the College and Career Pathway Endorsement in education will be great teachers!



Eligibility:

- High school seniors, college freshman or sophomores, and community college students applicants who have **earned or are on track to earn the College and Career Pathway Endorsement (CCPE) in education** prior to the final stage of the application process.
- IL residents, U.S. citizen, eligible non-citizen, or Deferred Action for Childhood Arrivals (DACA)



Golden Apple Scholars & SEPI Partnership: Student Application Process

Timeline:

- **April 1, 2021: Application Closes**

- Application includes: 2 letters of reference and several short essay questions.
- Students who are on track to earn CCPE in education will be moved automatically to the interview stage.

- **January - April 2021: CCPE Student Applicants Interviewed**

- The interview requires a short pre-work exercise.

- **Spring 2021: Recipients Announced**

- CCPE student applicants will be alerted of acceptance prior to May 1, 2021.

- **Summer 2021: Induction Ceremony and Scholar Institute**



School Districts & Scholar Recruitment

goldenapple.org

School District Recruitment

School Districts:

- Encourage your students earning CCPE's in education to apply to the Golden Apple Scholars by April 1, 2021
- Consider becoming a formal partner with Golden Apple
- Volunteer during our Scholar Institute's mock interviews
- Host Scholars for student teaching



LET'S REACH MORE STUDENTS, TOGETHER.

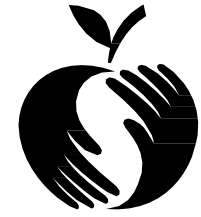

Golden Apple



Q & A

@EdSystemsNIU

#IL60by25

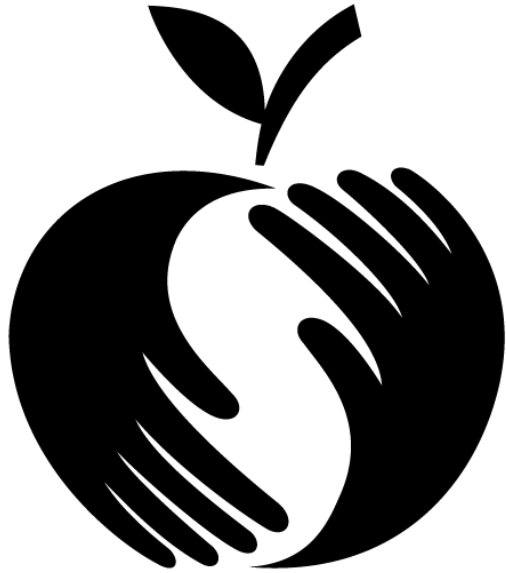

APPENDIX

goldenapple.org



The Golden Apple Accelerators Program

An Expedited Licensure &
Residency Program

goldenapple.org

Golden Apple Accelerators: A Faster Pipeline for Addressing the Teacher Shortage

Golden Apple launched **the Accelerators program** in 2020, a 15-month concurrent licensure (post-bacc) and teacher residency program to address the teacher shortage.

The program is preparing individuals with bachelor's degrees who did not receive teacher training during their undergraduate education.

These career changers are finding a new opportunity - right **in their own communities.**



Accelerator Program Benefits

Benefits for Accelerators

- Obtain a teaching license within **15 months**
- **Up to a \$30,000 stipend** to apply to coursework and/or living expenses, contingent on state funding
- **One-year residency program** in a targeted partner school district
- **Pursue coursework** and earn credit at a partner university
- **Job placement** in a partner district begin teaching full-time after obtaining their license
- **Mentoring** in first 2 years of teaching



2020 Golden Apple Accelerators: Piloted in Illinois

2020 Accelerator Class

- Received nearly **300 applications**
- Selected **30 Accelerators**

Pursuing licenses in high-needs areas:

- Special Education (20)
- Science (4)
- Physical Ed. (2)
- Business (1)
- ELA (1)
- ESL (1)

Over 50% Have Classroom Experience:

- 14 paraprofessionals
- 3 long-term substitutes



Placed in 22 school districts across the state

Residency Placements

- Elementary & Middle - all Special Education (17)
- Secondary (13)

Accelerators are enrolled in one of our **two higher education partners**